

NOTICE!!

These documents have been scanned!

Do not place un-scanned documents beneath this notice!

Do not remove this notice from this file!

GPO Jacket No. 560-102
Print Order 61540
Rise Business Services, LLC
Job=AZ15 4/29/2019



Box Number= AZ15005



Claim Begin-End: AMC445884-AMC445885

1 Initial Receipt



AZ15005-3

AMC450400-AMC453366

**United States Department of the Interior
Bureau of Land Management**

DIV OF LANDS, MINRLS & ENERGY
ONE N CENTRAL AVE
PHOENIX, AZ 85004 -4427
Phone: 602-417-9200

Receipt

No: 3984068

Transaction #: 4094243	
Date of Transaction: 09/25/2017	
CUSTOMER:	
	MARICOPA MINING LLC PO BOX 1494 MARICOPA, AZ 85139-1370 US

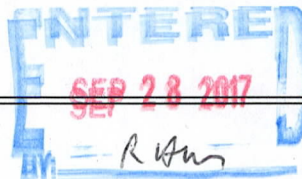

LINE #	QTY	DESCRIPTION	REMARKS	UNIT PRICE	TOTAL
1	2.00	LOCATABLE MINERALS / MINING CLAIMS-NEW, UNADJUD, ONE OR MORE AUTH NOS / NEW MINING CLAIM PROCESSING FEE CASES: AMC445884/\$20.00, AMC445885/\$20.00		- n/a -	40.00
2	2.00	LOCATABLE MINERALS / MINING CLAIMS-NEW, UNADJUD, ONE OR MORE AUTH NOS / NEW MINING CLAIMS LOCATION FEE CASES: AMC445884/\$37.00, AMC445885/\$37.00		- n/a -	74.00
3	2.00	LOCATABLE MINERALS / MINING CLAIMS-NEW, UNADJUD, ONE OR MORE AUTH NOS / NEW MINING CLAIMS MAINTENANCE FEE CASES: AMC445884/\$155.00, AMC445885/\$155.00		- n/a -	310.00
TOTAL:					\$424.00

PAYMENT INFORMATION				
NOTE: Items will appear on credit card statement as "Bureau of Land Mgmt CO".				
1	AMOUNT:	424.00	POSTMARKED:	N/A
	TYPE:	CREDIT CARD	RECEIVED:	09/25/2017
	NAME:	MARICOPA MINING LLC PO BOX 1494 MARICOPA AZ 85139-1370 US		
	CARD NO:	XXXXXXXXXXXX7471	AUTH CODE:	025263
	NAME ON CARD:	THOMAS C HERSCHBACH		
	EXPIRES:	06/2018		
	SIGNATURE:			

NOTICE!!

These documents have been scanned!

Do not place un-scanned documents beneath this notice!

Do not remove this notice from this file!

GPO Jacket No. 560-102
Print Order 61540
Rise Business Services, LLC
Job=AZ15 4/29/2019



Box Number= AZ15005



Claim Begin-End: AMC445884-AMC445885

2 Correspondence



AZ15005-3 AMC450400-AMC453366

SENDER: COMPLETE THIS SECTION

- Complete items 1, 2, and 3.
- Print your name and address on the reverse so that we can return the card to you.
- Attach this card to the back of the mailpiece, or on the front if space permits.

1. Article Addressed to:

Maricopa Mining, LLC
 PO Box 1494
 Maricopa, AZ 85139
 9200:AMC445884:BS



9590 9402 2832 7069 7790 86

2. Article Number (Transfer from service label)

7016 2070 0000 4805 9131

COMPLETE THIS SECTION ON DELIVERY**A. Signature**

X *[Handwritten Signature]*

- Agent
 Addressee

B. Received by (Printed Name)

Tom Henschel

C. Date of Delivery

- D. Is delivery address different from item 1?** Yes
 If YES, enter delivery address below: No

**3. Service Type**

- | | |
|--|---|
| <input type="checkbox"/> Adult Signature | <input type="checkbox"/> Priority Mail Express® |
| <input type="checkbox"/> Adult Signature Restricted Delivery | <input type="checkbox"/> Registered Mail™ |
| <input type="checkbox"/> Certified Mail® | <input type="checkbox"/> Registered Mail Restricted Delivery |
| <input type="checkbox"/> Certified Mail Restricted Delivery | <input checked="" type="checkbox"/> Return Receipt for Merchandise |
| <input type="checkbox"/> Collect on Delivery | <input checked="" type="checkbox"/> Signature Confirmation™ |
| <input type="checkbox"/> Collect on Delivery Restricted Delivery | <input type="checkbox"/> Signature Confirmation Restricted Delivery |
| <input type="checkbox"/> Insured Mail | |
| <input type="checkbox"/> Insured Mail Restricted Delivery | |

USPS TRACKING #

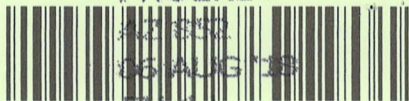

PHOENIX
AZ 85004
06 AUG '10
PM 3:22

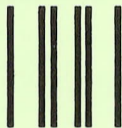

First-Class Mail
Postage & Fees Paid
USPS
Permit No. G-10

9590 9402 2832 7069 7790 86

United States
Postal Service

RECEIVED
BLM AZ STATE OFFICE

• Sender: Please print your name, address, and ZIP+4® in this box •
2010 AUG - 8 P 3:22
PHOENIX, ARIZONA
UNITED STATES
DEPARTMENT OF THE INTERIOR
Bureau of Land Management
Arizona State Office
One N. Central Avenue, Suite 800
Phoenix, AZ 85004-4427

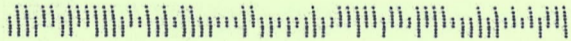



United States Department of the Interior



BUREAU OF LAND MANAGEMENT

Arizona State Office

One North Central Avenue, Suite 800

Phoenix, Arizona 85004-4427

www.blm.gov/az/

JUL 26 2018

In Reply Refer To:
3800 (9200) BS
AMC445884

CERTIFIED MAIL - RETURN RECEIPT REQUESTED No. 7016 2070 0000 4805 9131

NOTICE

MARICOPA MINING LLC	:	This Notice Affects the Claims
PO BOX 1494	:	Shown in the Block Below.
MARICOPA, AZ 85139	:	

AMC445885
MM FIRE

Mining Claim Location Notice(s) – Amendment(s) Required

Pursuant to Title 43 Code of Federal Regulations (CFR) 3832.1, the Bureau of Land Management (BLM), Arizona State Office, received your notices of location for recording mining claims. In accordance with 43 CFR 3832.12, the claims listed above cannot be accepted as filed and must be amended as noted below.

Your claims are not described by a metes and bounds description. A metes and bounds description is needed to accurately plot your claims. Please note that GPS coordinates/latitude and longitude coordinates are not accepted by the BLM in place of metes and bounds descriptions and tie-ins for a mining claim. Please refer to the attached metes and bounds sample sheet.

In accordance with 43 CFR 3832.12 a lode claim must be described by metes and bounds and include a tie to a permanent monument such as a section quarter corner monument. All claim descriptions must include state, meridian, township, range, section and by aliquot part to the quarter section.

An amendment must be filed for each claim listed above to correct the defects identified. There is a \$10 BLM processing fee for each amendment. The amendments must be received by BLM within 30 days of your receipt of this notice. If the amendments are not received within the 30-day timeframe the mining claims will be declared null and void.

If additional information is required, please contact Brent Squires at 602-417-9397. Please include your AMC serial number(s) on all correspondence.

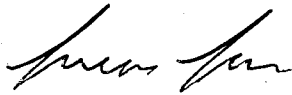
A handwritten signature in black ink, appearing to read 'Lucas Lucero', written in a cursive style.

Lucas Lucero
Deputy State Director
Lands, Minerals and Energy Division

Enclosure

NOTICE!!

These documents have been scanned!

Do not place un-scanned documents beneath this notice!

Do not remove this notice from this file!

GPO Jacket No. 560-102
Print Order 61540
Rise Business Services, LLC
Job=AZ15 4/29/2019



Box Number= AZ15005



Claim Begin-End: AMC445884-AMC445885

3 Transfers



AZ15005-3

AMC450400-AMC453366

**NO
DOCUMENTS
FOUND**

NO DOCUMENTS FOUND
NO DOCUMENTS FOUND

NOTICE!!

These documents have been scanned!

Do not place un-scanned documents beneath this notice!

Do not remove this notice from this file!

GPO Jacket No. 560-102
Print Order 61540
Rise Business Services, LLC
Job=AZ15 4/29/2019



Box Number= AZ15005



Claim Begin-End: AMC445884-AMC445885

4 Annual Filings



AZ15005-3 AMC450400-AMC453366

445831

445884

NOTICE OF INTENTION TO HOLD MINING CLAIMS/SITES

When Recorded Return Document to:

MARICOPA MINING LLC
P.O. BOX 1494
MARICOPA, AZ
85139

BLM
Date
Stamp

RECEIVED
BLM AZ STATE OFFICE
2018 AUG 20 P 1:19
PHOENIX, ARIZONA

Check here if this is a change of address.
Telephone: (907) 315-5075

E-mail Address: tom@maricopamining.com

I (We) intend to hold the claim(s) and/or site(s) listed below for the calendar year 2019, and I (We) have filed or will file a Notice of Intent to Hold in the county where the claim (s) is located.

Reason for filing a Notice of Intent to Hold instead of an assessment work filing (check one):

- Maintenance fee was paid to maintain claim(s) during this assessment year.
- Mill or tunnel sites.
- Claim(s) was located during the current assessment year.
- BLM has deferred assessment work (attach copy of decision granting deferment, or pending petition for deferment including date petition was filed.)

Line No.	AMC NUMBER	CLAIM/SITE NAME	COUNTY RECORDER DATA (If available)	TWP	RNG	SEC
1	445831	MM GOLD NO. 1	2017-0049617	9 N	4 W	8
2	445832	MM GOLD NO. 2	2017-0049618	9 N	4 W	8
3	445833	MM GOLD NO. 3	2017-0049619	9 N	4 W	8
4	445834	MM GOLD NO. 4	2017-0049620	9 N	4 W	8
5	445835	MM GOLD NO. 5	2017-0049621	9 N	4 W	5
6	445884	MM FIRE AGATE NO. 1	2017-04574	9 S	20 E	11
7	445885	MM FIRE AGATE NO. 2	2017-04575	9 S	20 E	11
8						
9						
10						

Form: MCF110
Revised July 2014
Page 1 of 2

ENTERED
AUG 28 2018
BY: RAM

RECEIVED
PLM AZ STATE OFFICE
2010 AUG 20 P 1:19
PHOENIX, ARIZONA
BLM
Date
Stamp

1. State of Arizona, County of PINAL
2. I (Name) THOMAS C. HERSCHBACH, MANAGER, MARICOPA MINING
3. Reside at (Address) 19650 N. MADISON CIR.

City MARICOPA County PINAL State AZ Zip 85138 being duly sworn, depose and say that I am a citizen of the United States, more than eighteen years of age, that all of the facts set forth in this notice, subject to the provisions and penalties of 18 U.S.C. 1001 pertaining to the filing of false, fictitious, or fraudulent statements with the United States, are true and correct according to the best of my knowledge, information and belief.

4. Owner's name and address (If not shown in Items 1-3 above). MARICOPA MINING LLC
P.O. BOX 1494, MARICOPA, AZ 85139

5. Dated: 8/16/12 Signature: Thomas C. Herschbach, Manager Maricopa Mining LLC
THOMAS C. HERSCHBACH, MANAGER, MARICOPA MINING LLC

Bureau of Land Management
Arizona State Office
www.blm.gov/az

No. of Claims:	_____	x \$10 =	_____
Check No:	_____	Init.	_____
Receipt No.:	<u>4239779</u>		
For BLM Use Only			

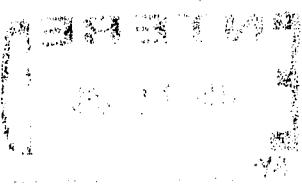

United States Department of the Interior
Bureau of Land Management
 DIV OF LANDS, MINRLS & ENERGY
 ONE N CENTRAL AVE
 PHOENIX, AZ 85004 -4427
 Phone: 602-417-9200

Receipt

No: 4239779

Transaction #: 4355184.	
Date of Transaction: 08/20/2018	
CUSTOMER:	
MARICOPA MINING LLC PO BOX 1494 MARICOPA,AZ 85139-1370 US	

LINE #	QTY	DESCRIPTION	REMARKS	UNIT PRICE	TOTAL
1	1.00	LOCATABLE MINERALS / MINING CLAIMS- NOT NEW-UNADJUD,ONE AUTH NO. ONLY / MINING CLAIM MONEY RECEIVED CASES: AMC445831/\$80.00	NOI 2018/7 WAV AMEND/1	- n/a -	80.00
TOTAL:					\$80.00

PAYMENT INFORMATION					
NOTE: Items will appear on credit card statement as "Bureau of Land Mgmt CO".					
1	AMOUNT:	80.00	POSTMARKED:	N/A	
	TYPE:	CREDIT CARD	RECEIVED:	08/20/2018	
	NAME:	MARICOPA MINING LLC PO BOX 1494 MARICOPA AZ 85139-1370 US			
	CARD NO:	XXXXXXXXXXXX6889	AUTH CODE:	019410	
	NAME ON CARD:	THOMAS HERSCHBACH			
	SIGNATURE:				

REMARKS

This receipt was generated by the automated BLM Collections and Billing System and is a paper representation of a portion of the official electronic record contained therein.

445831
 445884

NOTICE OF INTENTION TO HOLD MINING CLAIMS/SITES

When Recorded Return Document to:

MARICOPA MINING LLC
P.O. Box 1494
MARICOPA, AZ
85139

Check here if this is a change of address.
 Telephone: (907) 315-5075

E-mail Address: tom@maricopamining.com

RECEIVED
 BLM AZ STATE OFFICE
 2018 AUG 20 P 1:19
 PHOENIX, ARIZONA
 BLM
 Date
 Stamp

I (We) intend to hold the claims(s) and/or site(s) listed below for the calendar year 2019, and I (We) have filed or will file a Notice of Intent to Hold in the county where the claim (s) is located.

Reason for filing a Notice of Intent to Hold instead of an assessment work filing (check one):

- Maintenance fee was paid to maintain claim(s) during this assessment year.
- Mill or tunnel sites.
- Claim(s) was located during the current assessment year.
- BLM has deferred assessment work (attach copy of decision granting deferment, or pending petition for deferment including date petition was filed.)

Line No.	AMC NUMBER	CLAIM/SITE NAME	COUNTY RECORDER DATA (if available)	TWP	RNG	SEC
1	445831	MM GOLD NO. 1	2017-0049617	9 N	4 W	8
2	445832	MM GOLD NO. 2	2017-0049618	9 N	4 W	8
3	445833	MM GOLD NO. 3	2017-0049619	9 N	4 W	8
4	445834	MM GOLD NO. 4	2017-0049620	9 N	4 W	8
5	445835	MM GOLD NO. 5	2017-0049621	9 N	4 W	5
6	445884	MM FIRE AGATE NO. 1	2017-04574	9 S	20 E	11
7	445885	MM FIRE AGATE NO. 2	2017-04575	9 S	20 E	11
8						
9						
10						

Form: MCF110
 Revised July 2014
 Page 1 of 2

ENTERED
 AUG 28 2018
 BY: RAM

RECEIVED BLM-AZ STATE OFFICE PHOENIX, ARIZONA 2018 AUG 20 P 1:19	BLM Date Stamp
---	----------------------

1. State of Arizona, County of PINAL
2. I (Name) THOMAS C. HERSCHBACH, MANAGER, MARICOPA MINING
3. Reside at (Address) 19650 N. MADISON CIR.

City MARICOPA County PINAL State AZ Zip 85138 being duly sworn, depose and say that I am a citizen of the United States, more than eighteen years of age, that all of the facts set forth in this notice, subject to the provisions and penalties of 18 U.S.C. 1001 pertaining to the filing of false, fictitious, or fraudulent statements with the United States, are true and correct according to the best of my knowledge, information and belief.

4. Owner's name and address (If not shown in Items 1-3 above). MARICOPA MINING LLC
P.O. Box 1494, MARICOPA, AZ 85139

5. Dated: 8/16/18 Signature: Thomas C. Herschbach, Manager Maricopa Mining LLC
THOMAS C. HERSCHBACH, MANAGER, MARICOPA MINING LLC

Bureau of Land Management
Arizona State Office
www.blm.gov/az

No. of Claims: _____ x \$10 = _____
Check No: _____ Init. _____
Receipt No.: <u>4239779</u>
For BLM Use Only

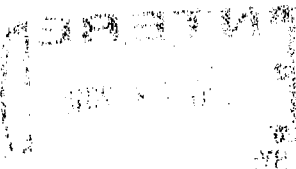

United States Department of the Interior
Bureau of Land Management
 DIV OF LANDS, MINRLS & ENERGY
 ONE N CENTRAL AVE
 PHOENIX, AZ 85004 -4427
 Phone: 602-417-9200

Receipt

No: 4239779

Transaction #: 4355184	
Date of Transaction: 08/20/2018	
CUSTOMER:	
MARICOPA MINING LLC PO BOX 1494 MARICOPA, AZ 85139-1370 US	

LINE #	QTY	DESCRIPTION	REMARKS	UNIT PRICE	TOTAL
1	1.00	LOCATABLE MINERALS / MINING CLAIMS-NOT NEW-UNADJUD, ONE AUTH NO. ONLY / MINING CLAIM MONEY RECEIVED CASES: AMC445831/\$80.00	NOI 2018/7 WAV AMEND/1	- n/a -	80.00
TOTAL:					\$80.00

PAYMENT INFORMATION			
NOTE: Items will appear on credit card statement as "Bureau of Land Mgmt CO".			
1	AMOUNT:	80.00	POSTMARKED: N/A
	TYPE:	CREDIT CARD	RECEIVED: 08/20/2018
	NAME:	MARICOPA MINING LLC PO BOX 1494 MARICOPA AZ 85139-1370 US	
	CARD NO:	XXXXXXXXXXXX6889	AUTH CODE: 019410
	NAME ON CARD:	THOMAS HERSCHBACH	
	SIGNATURE:		

REMARKS

This receipt was generated by the automated BLM Collections and Billing System and is a paper representation of a portion of the official electronic record contained therein.

UNITED STATES
DEPARTMENT OF THE INTERIOR
BUREAU OF LAND MANAGEMENT
MAINTENANCE FEE WAIVER CERTIFICATION

(277)
[Handwritten Signature]

445831
445884
AMC 445884
FORM APPROVED
OMB NO. 1004-0114
Expires: January 31, 2020

SEE INSTRUCTIONS ON PAGE 2

- This small miner waiver is filed for the assessment year beginning on September 1, 2018 and ending on September 1, 2019.
- The undersigned and all related parties owned ten or fewer mining claims, mill, or tunnel sites located and maintained on Federal lands in the United States of America on September 1, 2018.
- The undersigned have performed the assessment work required by law for each mining claim listed prior to filing this waiver and understand that by filing this form, the undersigned must file an affidavit of assessment work with the Bureau of Land Management (BLM) by the December 30th following the filing of this waiver.
- The undersigned understand that if the assessment work obligation has not yet come due under 30 U.S.C. 28 (for those claims in their first assessment year only), a notice of intent to hold reciting this condition must be recorded by the December 30th following the filing of this waiver.
- The undersigned understand that mill and tunnel sites may also be listed on this waiver and be waived from payment of the maintenance fee, and that a notice of intent to hold for these sites is required to be filed with the BLM by the December 30th following the filing of this waiver.
- The undersigned understand and acknowledge that pursuant to 43 U.S.C. 1212 and 18 U.S.C. 1001, the filing or recording of a false, fictitious, or fraudulent document with the BLM may result in a fine of up to \$250,000, a prison term not to exceed five years, or both.
- The mining claims, mill or tunnel sites for which this waiver from payment of the maintenance fees is requested are:

CLAIM OR SITE NAME	BLM RECORDATION SERIAL NUMBER
1. MM GOLD NO. 1	AMC 445831 (913)
2. MM GOLD NO. 2	AMC 445832
3. MM GOLD NO. 3	AMC 445833
4. MM GOLD NO. 4	AMC 445834
5. MM GOLD NO. 5	AMC 445835
6. MM FIRE GATE NO. 1	AMC 445884
7. MM FIRE GATE NO. 2	AMC 445885
8.	
9.	
10.	

The owner(s) (claimants) of the above mining claims and sites are:

100
MARICOPA MINING LLC
(Owner's Name - Please Print)
P.O. BOX 1494 ✓
(Owner's Mailing Address)

Shon C. Humbert, Manager
MARICOPA MINING LLC, 8/16/18
(Owner's Signature)
MARICOPA AZ 85139
(City) (State) (Zip Code)

(Owner's Name - Please Print)
(Owner's Mailing Address)
(Owner's Name - Please Print)
(Owner's Mailing Address)
(Owner's Name - Please Print)
(Owner's Mailing Address)

(Owner's Signature)
(City) (State) (Zip Code)
(Owner's Signature)
(City) (State) (Zip Code)
(Owner's Signature)
(City) (State) (Zip Code)

AC483
ENTERED SEP 12 2018
FB

RECEIVED
BLM AZ STATE OFFICE
PHOENIX, ARIZONA
2018 AUG 20 P 1:19

NW/FB

(Owner's Name - Please Print)	(Owner's Signature)
(Owner's Mailing Address)	(City) (State) (Zip Code)
(Owner's Name - Please Print)	(Owner's Signature)
(Owner's Mailing Address)	(City) (State) (Zip Code)
(Owner's Name - Please Print)	(Owner's Signature)
(Owner's Mailing Address)	(City) (State) (Zip Code)
(Owner's Name - Please Print)	(Owner's Signature)
(Owner's Mailing Address)	(City) (State) (Zip Code)

18 U.S.C. 1001 and 43 U.S.C. 1212 make it a crime for any person knowingly and willfully to make to any department or agency of the United States any false, fictitious or fraudulent statements or representations as to any matter within its jurisdiction.

INSTRUCTIONS

1. This certification is made under the provisions of 43 U.S.C. § 1744 and 30 U.S.C. §28-28k and the regulations thereunder (43 CFR Part 3830).
2. The claimant(s) must fill in the dates in paragraph 1 for the beginning and ending of the assessment year for which this waiver is sought.
3. The claimant(s) must fill in the date in paragraph 2 for the beginning of the assessment year for which this waiver is sought.
4. All claim and site names and BLM serial numbers must be listed for the mining claims, mill sites, and tunnel sites for which the waiver is sought.
5. All owners of the mining claims, mill sites, and tunnel sites and their addresses must be given.
6. This waiver form must be signed by all the claimants or their designated agent, in original form. If an agent is designated, a notarized designation of agent, signed by all of the claimants with proper address given, must be submitted with this waiver.
7. This form must be filed no later than September 1st for the upcoming assessment year in the BLM State Office where the mining claims or sites are recorded, or the waiver cannot be granted by the BLM. (Example: To obtain a waiver for the assessment year 2012, which begins on September 1, 2011, you must qualify for and file for a waiver no later than September 1, 2011, in the proper BLM State Office.)
8. For all mining claims which require assessment work, you must record an affidavit of labor on or before the December 30th immediately following the filing of this waiver. For all other mining claims or sites waived, you must record a notice of intent to hold on or before the December 30th immediately following the filing of this waiver.
9. Mill and tunnel sites may also be listed on this waiver and be waived from payment of the maintenance fee. A notice of intent to hold for these sites is required to be filed by the December 30th following the filing of this waiver.

RECEIVED
BLM AZ STATE OFFICE
PHOENIX, ARIZONA
AUG 20 2011

RECEIVED
BLM AZ STATE OFFICE
PHOENIX, ARIZONA
AUG 20 2011

8/27/2011
Silvan
Rtn from
file room
need folder

FOR OFFICIAL USE ONLY

UNITED STATES
DEPARTMENT OF THE INTERIOR
BUREAU OF LAND MANAGEMENT
MAINTENANCE FEE WAIVER CERTIFICATION

(271)
[Handwritten Signature]

445831
445884
AMC 445834
FORM APPROVED
OMB NO. 1004-0114
Expires: January 31, 2020

SEE INSTRUCTIONS ON PAGE 2

- This small miner waiver is filed for the assessment year beginning on September 1, 2018 and ending on September 1, 2019.
- The undersigned and all related parties owned ten or fewer mining claims, mill, or tunnel sites located and maintained on Federal lands in the United States of America on September 1, 2018.
- The undersigned have performed the assessment work required by law for each mining claim listed prior to filing this waiver and understand that by filing this form, the undersigned must file an affidavit of assessment work with the Bureau of Land Management (BLM) by the December 30th following the filing of this waiver.
- The undersigned understand that if the assessment work obligation has not yet come due under 30 U.S.C. 28 (for those claims in their first assessment year only), a notice of intent to hold reciting this condition must be recorded by the December 30th following the filing of this waiver.
- The undersigned understand that mill and tunnel sites may also be listed on this waiver and be waived from payment of the maintenance fee, and that a notice of intent to hold for these sites is required to be filed with the BLM by the December 30th following the filing of this waiver.
- The undersigned understand and acknowledge that pursuant to 43 U.S.C. 1212 and 18 U.S.C. 1001, the filing or recording of a false, fictitious, or fraudulent document with the BLM may result in a fine of up to \$250,000, a prison term not to exceed five years, or both.
- The mining claims, mill or tunnel sites for which this waiver from payment of the maintenance fees is requested are:

CLAIM OR SITE NAME	BLM RECORDATION SERIAL NUMBER
1. MM GOLD NO. 1	AMC 445831 (913)
2. MM GOLD NO. 2	AMC 445832
3. MM GOLD NO. 3	AMC 445833
4. MM GOLD NO. 4	AMC 445834
5. MM GOLD NO. 5	AMC 445835
6. MM FIRE AGATE NO. 1	AMC 445884
7. MM FIRE AGATE NO. 2	AMC 445885
8.	
9.	
10.	

The owner(s) (claimants) of the above mining claims and sites are:

cc MARICOPA MINING LLC
(Owner's Name - Please Print)
P.O. BOX 1494 ✓
(Owner's Mailing Address)

Shon C. Haskell, Manager
MARICOPA MINING LLC, 8/16/18
(Owner's Signature)
MARICOPA AZ 85139
(City) (State) (Zip Code)

(Owner's Name - Please Print)

(Owner's Mailing Address)

(Owner's Name - Please Print)

(Owner's Mailing Address)

(Owner's Name - Please Print)

(Owner's Mailing Address)

(Owner's Signature)

(City) (State) (Zip Code)

(Owner's Signature)

(City) (State) (Zip Code)

(Owner's Signature)

(City) (State) (Zip Code)

AC483
ENTERED SEP 12 2018
FB

RECEIVED
BLM AZ STATE OFFICE
PHOENIX, ARIZONA
2018 AUG 20 P 1:19

new/rb

(Owner's Name - Please Print)	(Owner's Signature)
(Owner's Mailing Address)	(City) (State) (Zip Code)
(Owner's Name - Please Print)	(Owner's Signature)
(Owner's Mailing Address)	(City) (State) (Zip Code)
(Owner's Name - Please Print)	(Owner's Signature)
(Owner's Mailing Address)	(City) (State) (Zip Code)
(Owner's Name - Please Print)	(Owner's Signature)
(Owner's Mailing Address)	(City) (State) (Zip Code)

18 U.S.C. 1001 and 43 U.S.C. 1212 make it a crime for any person knowingly and willfully to make to any department or agency of the United States any false, fictitious or fraudulent statements or representations as to any matter within its jurisdiction.

INSTRUCTIONS

1. This certification is made under the provisions of 43 U.S.C. § 1744 and 30 U.S.C. §28-28k and the regulations thereunder (43 CFR Part 3830).
2. The claimant(s) must fill in the dates in paragraph 1 for the beginning and ending of the assessment year for which this waiver is sought.
3. The claimant(s) must fill in the date in paragraph 2 for the beginning of the assessment year for which this waiver is sought.
4. All claim and site names and BLM serial numbers must be listed for the mining claims, mill sites, and tunnel sites for which the waiver is sought.
5. All owners of the mining claims, mill sites, and tunnel sites and their addresses must be given.
6. This waiver form must be signed by all the claimants or their designated agent, in original form. If an agent is designated, a notarized designation of agent, signed by all of the claimants with proper address given, must be submitted with this waiver.
7. This form must be filed no later than September 1st for the upcoming assessment year in the BLM State Office where the mining claims or sites are recorded, or the waiver cannot be granted by the BLM. (Example: To obtain a waiver for the assessment year 2012, which begins on September 1, 2011, you must qualify for and file for a waiver no later than September 1, 2011, in the proper BLM State Office.)
8. For all mining claims which require assessment work, you must record an affidavit of labor on or before the December 30th immediately following the filing of this waiver. For all other mining claims or sites waived, you must record a notice of intent to hold on or before the December 30th immediately following the filing of this waiver.
9. Mill and tunnel sites may also be listed on this waiver and be waived from payment of the maintenance fee. A notice of intent to hold for these sites is required to be filed by the December 30th following the filing of this waiver.

RECEIVED
 BLM AZ STATE OFFICE
 2010 AUG 20 P 1:19
 PHOENIX, ARIZONA

FOR OFFICIAL USE ONLY

UNITED STATES
DEPARTMENT OF THE INTERIOR
BUREAU OF LAND MANAGEMENT
MAINTENANCE FEE WAIVER CERTIFICATION

277

445831
445884
AMC 445884
FORM APPROVED
OMB NO. 1004-0114
Expires: January 31, 2020

SEE INSTRUCTIONS ON PAGE 2

1. This small miner waiver is filed for the assessment year beginning on September 1, 2018 and ending on September 1, 2019.
2. The undersigned and all related parties owned ten or fewer mining claims, mill, or tunnel sites located and maintained on Federal lands in the United States of America on September 1, 2018.
3. The undersigned have performed the assessment work required by law for each mining claim listed prior to filing this waiver and understand that by filing this form, the undersigned must file an affidavit of assessment work with the Bureau of Land Management (BLM) by the December 30th following the filing of this waiver.
4. The undersigned understand that if the assessment work obligation has not yet come due under 30 U.S.C. 28 (for those claims in their first assessment year only), a notice of intent to hold reciting this condition must be recorded by the December 30th following the filing of this waiver.
5. The undersigned understand that mill and tunnel sites may also be listed on this waiver and be waived from payment of the maintenance fee, and that a notice of intent to hold for these sites is required to be filed with the BLM by the December 30th following the filing of this waiver.
6. The undersigned understand and acknowledge that pursuant to 43 U.S.C. 1212 and 18 U.S.C. 1001, the filing or recording of a false, fictitious, or fraudulent document with the BLM may result in a fine of up to \$250,000, a prison term not to exceed five years, or both.
7. The mining claims, mill or tunnel sites for which this waiver from payment of the maintenance fees is requested are:

	CLAIM OR SITE NAME	BLM RECORDATION SERIAL NUMBER
1.	MM GOLD NO. 1	AMC 445831 (913)
2.	MM GOLD NO. 2	AMC 445832
3.	MM GOLD NO. 3	AMC 445833
4.	MM GOLD NO. 4	AMC 445834
5.	MM GOLD NO. 5	AMC 445835
6.	MM FIRE AGATE NO. 1	AMC 445884
7.	MM FIRE AGATE NO. 2	AMC 445885
8.		
9.		
10.		

The owner(s) (claimants) of the above mining claims and sites are:

MARICOPA MINING LLC
 (Owner's Name - Please Print)
 P.O. BOX 1494 ✓
 (Owner's Mailing Address)

Shon C. Hendrick, Manager
 MARICOPA MINING LLC, 8/16/18
 (Owner's Signature)
 MARICOPA AZ 85139
 (City) (State) (Zip Code)

(Owner's Name - Please Print)
 (Owner's Mailing Address)
 (Owner's Name - Please Print)
 (Owner's Mailing Address)
 (Owner's Name - Please Print)
 (Owner's Mailing Address)

(Owner's Signature)
 (City) (State) (Zip Code)
 (Owner's Signature)
 (City) (State) (Zip Code)
 (Owner's Signature)
 (City) (State) (Zip Code)

AC483
ENTERED SEP 12 2018
FB

RECEIVED
 BLM AZ STATE OFFICE
 PHOENIX, ARIZONA
 2018 AUG 20 P 1:19

(Continued on page 2)

NEW/FB

(Owner's Name - Please Print)	(Owner's Signature)
(Owner's Mailing Address)	(City) (State) (Zip Code)
(Owner's Name - Please Print)	(Owner's Signature)
(Owner's Mailing Address)	(City) (State) (Zip Code)
(Owner's Name - Please Print)	(Owner's Signature)
(Owner's Mailing Address)	(City) (State) (Zip Code)
(Owner's Name - Please Print)	(Owner's Signature)
(Owner's Mailing Address)	(City) (State) (Zip Code)

18 U.S.C. 1001 and 43 U.S.C. 1212 make it a crime for any person knowingly and willfully to make to any department or agency of the United States any false, fictitious or fraudulent statements or representations as to any matter within its jurisdiction.

INSTRUCTIONS

1. This certification is made under the provisions of 43 U.S.C. § 1744 and 30 U.S.C. §28-28k and the regulations thereunder (43 CFR Part 3830).
2. The claimant(s) must fill in the dates in paragraph 1 for the beginning and ending of the assessment year for which this waiver is sought.
3. The claimant(s) must fill in the date in paragraph 2 for the beginning of the assessment year for which this waiver is sought.
4. All claim and site names and BLM serial numbers must be listed for the mining claims, mill sites, and tunnel sites for which the waiver is sought.
5. All owners of the mining claims, mill sites, and tunnel sites and their addresses must be given.
6. This waiver form must be signed by all the claimants or their designated agent, in original form. If an agent is designated, a notarized designation of agent, signed by all of the claimants with proper address given, must be submitted with this waiver.
7. This form must be filed no later than September 1st for the upcoming assessment year in the BLM State Office where the mining claims or sites are recorded, or the waiver cannot be granted by the BLM. (Example: To obtain a waiver for the assessment year 2012, which begins on September 1, 2011, you must qualify for and file for a waiver no later than September 1, 2011, in the proper BLM State Office.)
8. For all mining claims which require assessment work, you must record an affidavit of labor on or before the December 30th immediately following the filing of this waiver. For all other mining claims or sites waived, you must record a notice of intent to hold on or before the December 30th immediately following the filing of this waiver.
9. Mill and tunnel sites may also be listed on this waiver and be waived from payment of the maintenance fee. A notice of intent to hold for these sites is required to be filed by the December 30th following the filing of this waiver.

RECEIVED
 BLM AZ STATE OFFICE
 2018 AUG 20 P 1:19
 PHOENIX, ARIZONA

FOR OFFICIAL USE ONLY

NOTICE!!

These documents have been scanned!

Do not place un-scanned documents beneath this notice!

Do not remove this notice from this file!

GPO Jacket No. 560-102
Print Order 61540
Rise Business Services, LLC
Job=AZ15 4/29/2019



Box Number= AZ15005



Claim Begin-End: AMC445884-AMC445885

5 Miscellaneous



AZ15005-3

AMC450400-AMC453366



United States Department of the Interior

BUREAU OF LAND MANAGEMENT

Arizona State Office

One North Central Avenue, Suite 800

Phoenix, Arizona 85004-4427

www.blm.gov/az/

JUL 26 2018



RECEIVED
BLM AZ STATE OFFICE
2018 AUG 20 P 1:49
PHOENIX, ARIZONA

In Reply Refer To:
3800 (9200) BS
AMC445884

CERTIFIED MAIL - RETURN RECEIPT REQUESTED No. 7016 2070 0000 480 913

NOTICE

MARICOPA MINING LLC
PO BOX 1494
MARICOPA, AZ 85139

:
:
:

This Notice Affects the Claims
Shown in the Block Below.

AMC445885
MM FIRE

Mining Claim Location Notice(s) – Amendment(s) Required

Pursuant to Title 43 Code of Federal Regulations (CFR) 3832.1, the Bureau of Land Management (BLM), Arizona State Office, received your notices of location for recording mining claims. In accordance with 43 CFR 3832.12, the claims listed above cannot be accepted as filed and must be amended as noted below.

Your claims are not described by a metes and bounds description. A metes and bounds description is needed to accurately plot your claims. Please note that GPS coordinates/latitude and longitude coordinates are not accepted by the BLM in place of metes and bounds descriptions and tie-ins for a mining claim. Please refer to the attached metes and bounds sample sheet.

In accordance with 43 CFR 3832.12 a lode claim must be described by metes and bounds and include a tie to a permanent monument such as a section quarter corner monument. All claim descriptions must include state, meridian, township, range, section and by aliquot part to the quarter section.

An amendment must be filed for each claim listed above to correct the defects identified. There is a \$10 BLM processing fee for each amendment. The amendments must be received by BLM within 30 days of your receipt of this notice. If the amendments are not received within the 30-day timeframe the mining claims will be declared null and void.

If additional information is required, please contact Brent Squires at 602-417-9397. Please include your AMC serial number(s) on all correspondence.



Lucas Lucero
Deputy State Director
Lands, Minerals and Energy Division

Enclosure

RECEIVED
BLM AZ STATE OFFICE
1 2010 AUG 20 P 1: 19
PHOENIX, ARIZONA



August 31, 2018

United States Department of the Interior
Bureau of Land Management, Arizona State Office
One North Central Avenue, Suite 800
Phoenix, Arizona 85004-4427

ATTN: Brent Squires

RE: AMC 445885 – Amended Location Notice

Dear Mr. Squires,

As you requested per our phone discussion, on 8/30/2018, this letter is to inform you that the Amended Location Notice for AMC 445885 did not change the physical claim location. It only more precisely dimensions and locates the claim, along with correcting an error on the original location notice. Again, there was 'No Change of Location' of the claim or it's monuments in the field.

If you require any additional information, or have any questions, please feel free to contact me at (907) 315-5075.

Sincerely,

Thomas Herschbach, Manager
Maricopa Mining LLC
(907) 315-5075
tom@maricopamining.com

RECEIVED
BLM AZ STATE OFFICE
2018 SEP -4 P 3:37
PHOENIX, ARIZONA

THOMAS HERSCHBACH
MARICOPA MINING LLC
P.O. BOX 1494
MARICOPA, AZ 85139



7018 0360 0002 1509 1449



1000



85004

U.S. POSTAGE PAID
FCM LG ENV
MARICOPA, AZ
85139
AUG 31, 18
AMOUNT

\$4.45

R2304E106930-01

UNITED STATES DEPT. OF THE INTERIOR
BUREAU OF LAND MANAGEMENT
ARIZONA STATE OFFICE

ONE NORTH CENTRAL AVE., SUITE 800
PHOENIX, AZ
85004-4427

RECEIVED
BLM AZ STATE OFFICE
2010 SEP -4 P 3:31
PHOENIX, ARIZONA

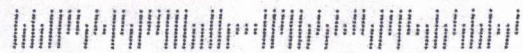

ATTN: BRENT SQUIRES

NOTICE!!

These documents have been scanned!

Do not place un-scanned documents beneath this notice!

Do not remove this notice from this file!

GPO Jacket No. 560-102
Print Order 61540
Rise Business Services, LLC
Job=AZ15 4/29/2019



Box Number= AZ15005



Claim Begin-End: AMC445884-AMC445885

6 Location Notices-Amendments and Supporting Documents



AZ15005-3 AMC450400-AMC453366

MINING CLAIM STATUS REPORT

Data Entered: 9/28/17 Rmm

MTP Checked By: DER
GEO Checked By: DER

LEAD SERIAL NUMBER: AMC 445884 thru AMC 445885

NUMBER OF CLAIMS & TYPE:

2 LODE
____ PLACER
____ ASSOCIATION PLACER
____ MILL SITE
____ TUNNEL SITE

CHARGES:

Processing Fee @ \$20 = \$ 40⁰⁰
Location Fee @ \$37 = \$ 74⁰⁰
Maintenance Fee @ \$155 = \$ 310⁰⁰
Add'l Maint Fee for Assoc Placer = \$ _____
SUBTOTAL \$ 424
Other Fees \$ _____
Other Fees \$ _____
TOTAL \$ _____

TOTAL ACREAGE: _____ Per Claim
(Placer Only)

NUMBER OF LOCATORS: 1

DOCUMENTS RECEIVED VIA: Over-the-Counter [] Mail [] **TIMELY FILED:** Yes [] No []

LEGAL DESCRIPTION: T 95 R 20E SEC 11
T _____ R _____ SEC _____
T _____ R _____ SEC _____
T _____ R _____ SEC _____
T _____ R _____ SEC _____

BLM [] FOREST SERVICE [] _____ SUBJ TO PL 359: Yes [] No []
WILDERNESS AREA [] _____

SPLIT ESTATE: N/A [] SX [] PX [] OTHER [] _____
SRHA [] Was proper Notice filed if located on SHRA Land? Yes [] No []

RECONVEYED MINERALS ON BLM LAND REQUIRE OPENING ORDER FROM 1944 TO 1993:
Open to Entry On _____ N/A []

COMMENTS/STATUS: VOID [] PARTIALLY VOID [] PVT MINERALS [] WITHDRAWN LANDS []
OTHER [] _____

AMC 445884 is approved. 885 does not provide a proper M/B description

[] Claimant acknowledges that portions of the following claim(s) site(s) may be void or voidable.

Printed Name of Claimant _____ Signature of Claimant _____

*****FINAL ADJUDICATION*****

DATE 6/4/18 INITIALS BDS

LOCATION NOTICE FOR LODE MINING CLAIM

Amendment BLM Serial # _____

NOTICE IS HEREBY GIVEN that the MM FIRE
ACATE NO. 1 lode mining claim has been located
by MARICOPA MINING LLC whose current mailing
address is P.O. BOX 1494
MARICOPA AZ 85139

RECEIVED
STATE OFFICE
2011 SEP 25 P 3:40
PHOENIX, ARIZONA
BLM
Date
Stamp

The general course of this claim is NE/SW and it is situated in GRAHAM
County, Arizona. This claim is 1500 feet in length and 600 feet in width.

20 Total Claim Acreage. This claim runs from the location monument on which this location notice
is posted on the centerline of the claim approximately 750 feet in a NE direction to the NE
end line and 750 feet in a SW direction to the SW end line. This claim is marked by six
monuments, one at each corner and one at the center of each end line of the claim.

The location monument on which this notice is posted is situated within Section 11, Township 9
S, Range 20 E, Gila Salt River Base and Meridian, Arizona and this claim encompasses portions
of the following quarter section(s), section(s), Township(s) and Range(s) _____
NW 1/4, SECTION 11, T. 9 S., R. 20 E.

Gila Salt River Base and Meridian, Arizona.

The locality of this claim with reference to some natural object or permanent monument and additional information
(if any) concerning its locality are as follows: LOCATION MONUMENT IS APPROX.
1050 FEET S. 62° 46' W. OF BRASS CAP MON. FOR THE 1/4 COR.
SECS. 2 & 11, T. 9 S., R. 20 E., GSRB and Mer. The above information is shown on the attached map.

DATED AND POSTED on the ground this 24th day of SEPTEMBER, 2011.

LOCATOR(s) AGENT

Print Name(s) MARICOPA MINING LLC (THOMAS HERSCHBACH, MANAGER)

Signature(s) [Signature] MANAGER, MARICOPA MINING LLC

AMC445884

MINING CLAIM MAP

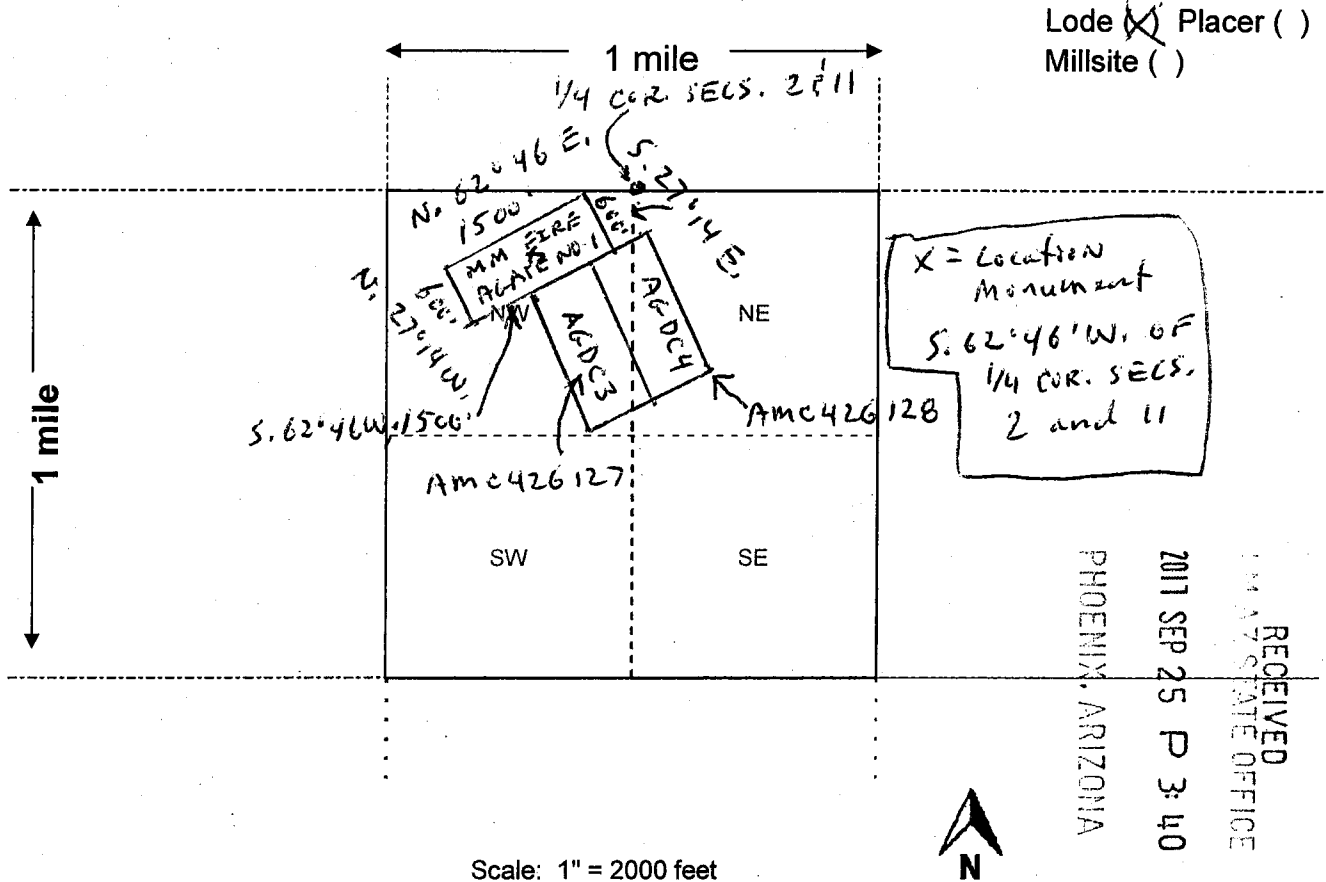

AMC 445884

1. The above map depicts the MM FIRE AGATE NO. 1 mining claim, which is located in Section (s) 11, Township 9 S, Range 20 E, Gila and Salt River Base and Meridian, GRAHAM County, Arizona. Total claim acreage is 20 Acres

2. The type of corner and location monuments used are as follows: LOCATION MONUMENT IS 3 FOOT HIGH MOUND OF STONES. CORNER MONUMENTS 4 FOOT POSTS,

3. The bearings and distances in degrees and feet between claim corners and to a public land survey monument are as depicted on the map. (24 DEAM, PUC)

4. If the claim is a placer or millsite claim with exterior limits conforming to legal subdivisions of the public survey, provide a legal description of the claim N/A

LOCATION NOTICE FOR LODE MINING CLAIM

Amendment BLM Serial # AMC 445885

NOTICE IS HEREBY GIVEN that the MM FIRE
AGATE NO. 2 lode mining claim has been located
by MARICOPA MINING LLC whose current mailing
address is P.O. BOX 1494
MARICOPA, AZ 85139

RECEIVED
BLM AZ STATE OFFICE
2010 AUG 20 P 1:19
PHOENIX, ARIZONA

BLM
Date
Stamp

The general course of this claim is N. 30° W. and it is situated in GRAHAM
County, Arizona. This claim is 1500 feet in length and 600 feet in width.

13.5 Total Claim Acreage. This claim runs from the location monument on which this location notice
is posted on the centerline of the claim approximately 120 feet in a N. 30° W. direction to the NW
end line and 860 feet in a S. 30° E. direction to the SE end line. This claim is marked by six
monuments, one at each corner and one at the center of each end line of the claim.

The location monument on which this notice is posted is situated within Section 11, Township 9
S, Range 20 E, Gila Salt River Base and Meridian, Arizona and this claim encompasses portions
of the following quarter section(s), section(s), Township(s) and Range(s)
NE 1/4, SECTION 11, T. 9 S., R. 20 E.

Gila Salt River Base and Meridian, Arizona.

The locality of this claim with reference to some natural object or permanent monument and additional information
(if any) concerning its locality are as follows: LOCATION MONUMENT IS APPROX. 700
FEET S, 40° W, OF BRASS CAP MONUMENT FOR THE COR. SECTIONS
1, 2, 11 and 12, T. 9 S., R. 20 E., GSRBM The above information is shown on the attached map.

DATED AND POSTED on the ground this 18th day of August, 2010.
 ORIGINAL LOCATION MONUMENT SET SEPTEMBER 24, 2017.
 LOCATOR(s) AGENT

Print Name(s) MARICOPA MINING LLC (THOMAS HERSCHBACH, MANAGER)
Signature(s) John Heibel, Manager, Maricopa Mining LLC

Form MCF100
Revised July 2014

This form is available from the Arizona Geological Survey and may be reproduced.

#4339779

MINING CLAIM MAP

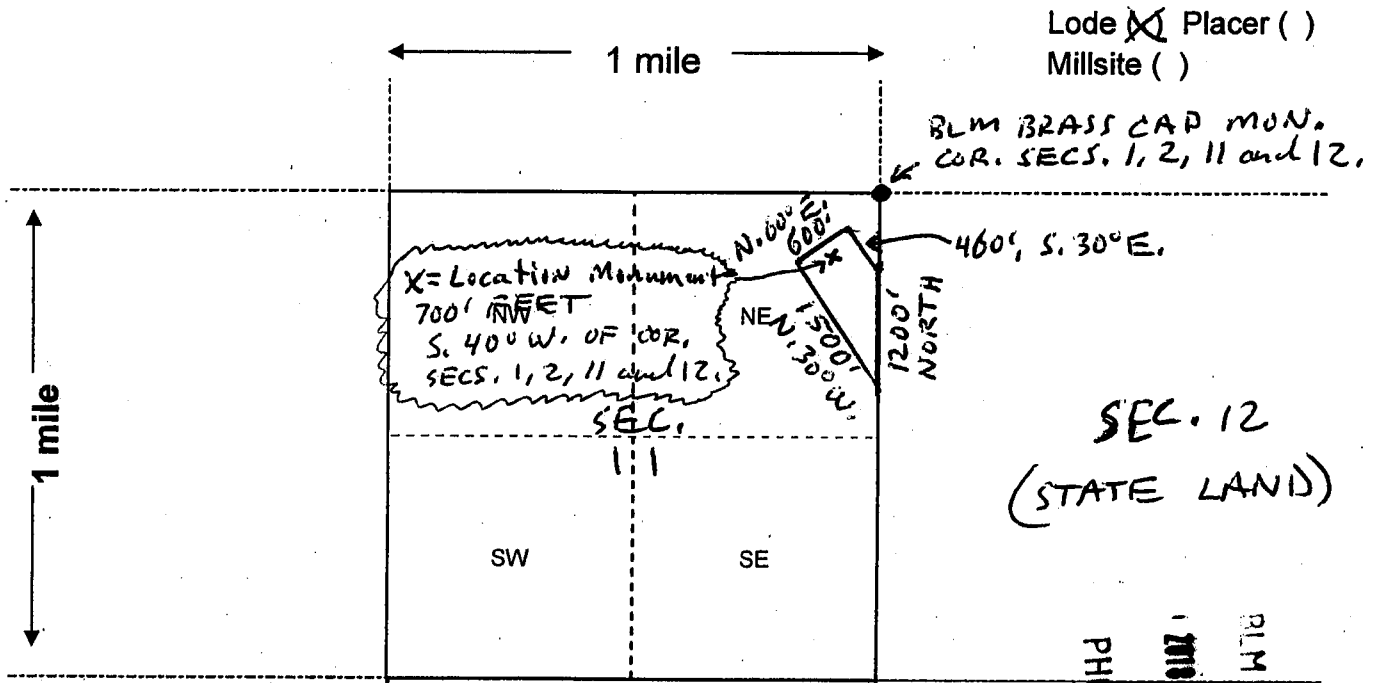

Lode Placer ()
Millsite ()

BLM BRASS CAP MON.
COR. SECS. 1, 2, 11 and 12.

X = Location Monument
700' FEET
S. 40° W. OF COR.
SECS. 1, 2, 11 and 12.
SEC. 11

N. 60° E. 600'
NE 1300' W.
1200' NORTH

460' S. 30° E.

SEC. 12
(STATE LAND)

Scale: 1" = 2000 feet



RECEIVED
 PLM AZ STATE OFFICE
 2010 AUG 20 P 1:18
 PHOENIX, ARIZONA

- The above map depicts the MM FIRE AGATE NO. 2 mining claim, which is located in Section(s) 11, Township 9 S, Range 20 E, Gila and Salt River Base and Meridian, GRAHAM County, Arizona. Total claim acreage is 13.5 Acres
- The type of corner and location monuments used are as follows: 3" PVC Posts with caps, 4 feet high, with 3' high mound of stones.
- The bearings and distances in degrees and feet between claim corners and to a public land survey monument are as depicted on the map.
- If the claim is a placer or millsite claim with exterior limits conforming to legal subdivisions of the public survey, provide a legal description of the claim N/A

United States Department of the Interior
Bureau of Land Management
 DIV OF LANDS, MINRLS & ENERGY
 ONE N CENTRAL AVE
 PHOENIX, AZ 85004 -4427
 Phone: 602-417-9200

Receipt

No: 4239779

Transaction #: 4355184	
Date of Transaction: 08/20/2018	
CUSTOMER:	
MARICOPA MINING LLC PO BOX 1494 MARICOPA, AZ 85139-1370 US	

LINE #	QTY	DESCRIPTION	REMARKS	UNIT PRICE	TOTAL
1	1.00	LOCATABLE MINERALS / MINING CLAIMS-NOT NEW-UNADJUD, ONE AUTH NO. ONLY / MINING CLAIM MONEY RECEIVED CASES: AMC445831/\$80.00	NOI 2018/7 WAV AMEND/1	- n/a -	80.00
TOTAL:					\$80.00

PAYMENT INFORMATION			
NOTE: Items will appear on credit card statement as "Bureau of Land Mgmt CO".			
1	AMOUNT:	80.00	POSTMARKED: N/A
	TYPE:	CREDIT CARD	RECEIVED: 08/20/2018
	NAME:	MARICOPA MINING LLC PO BOX 1494 MARICOPA AZ 85139-1370 US	
	CARD NO:	XXXXXXXXXXXX6889	AUTH CODE: 019410
	NAME ON CARD:	THOMAS HERSCHBACH	
	SIGNATURE:		

REMARKS

This receipt was generated by the automated BLM Collections and Billing System and is a paper representation of a portion of the official electronic record contained therein.

LOCATION NOTICE FOR LODE MINING CLAIM

Amendment BLM Serial # AMC 445885

NOTICE IS HEREBY GIVEN that the MM FIRE
AGATE NO. 2 lode mining claim has been located
by MARICOPA MINING LLC whose current mailing
address is P.O. BOX 1494
MARICOPA, AZ 85139

RECEIVED
BLM AZ STATE OFFICE
2018 AUG 20 P 1:19
PHOENIX, ARIZONA
BLM
Date
Stamp

The general course of this claim is N. 30° W. and it is situated in GRAHAM
County, Arizona. This claim is 1500 feet in length and 600 feet in width.

13.5 Total Claim Acreage. This claim runs from the location monument on which this location notice
is posted on the centerline of the claim approximately 120 feet in a N. 30° W. direction to the NW
end line and 800 feet in a S. 30° E. direction to the SE end line. This claim is marked by six
monuments, one at each corner and one at the center of each end line of the claim.

The location monument on which this notice is posted is situated within Section 11, Township 9
S, Range 20 E, Gila Salt River Base and Meridian, Arizona and this claim encompasses portions
of the following quarter section(s), section(s), Township(s) and Range(s)
NE 1/4, SECTION 11, T. 9 S., R. 20 E.

Gila Salt River Base and Meridian, Arizona.

The locality of this claim with reference to some natural object or permanent monument and additional information
(if any) concerning its locality are as follows: LOCATION MONUMENT IS APPROX. 700
FEET S; 40° W. OF BRASS CAP MONUMENT FOR THE COR. SECTIONS
1, 2, 11 and 12, T. 9 S., R. 20 E., GSRM The above information is shown on the attached map.

DATED AND POSTED on the ground this 18th day of August, 20 18.
ORIGINAL LOCATION MONUMENT SET SEPTEMBER 24, 2017.
 LOCATOR(s) AGENT

Print Name(s) MARICOPA MINING LLC (THOMAS HERSCHBACH, MANAGER)
Signature(s) John Herschbach, Manager, Maricopa Mining LLC

Form MCF100
Revised July 2014

This form is available from the Arizona Geological Survey and may be reproduced.

4739779

MINING CLAIM MAP

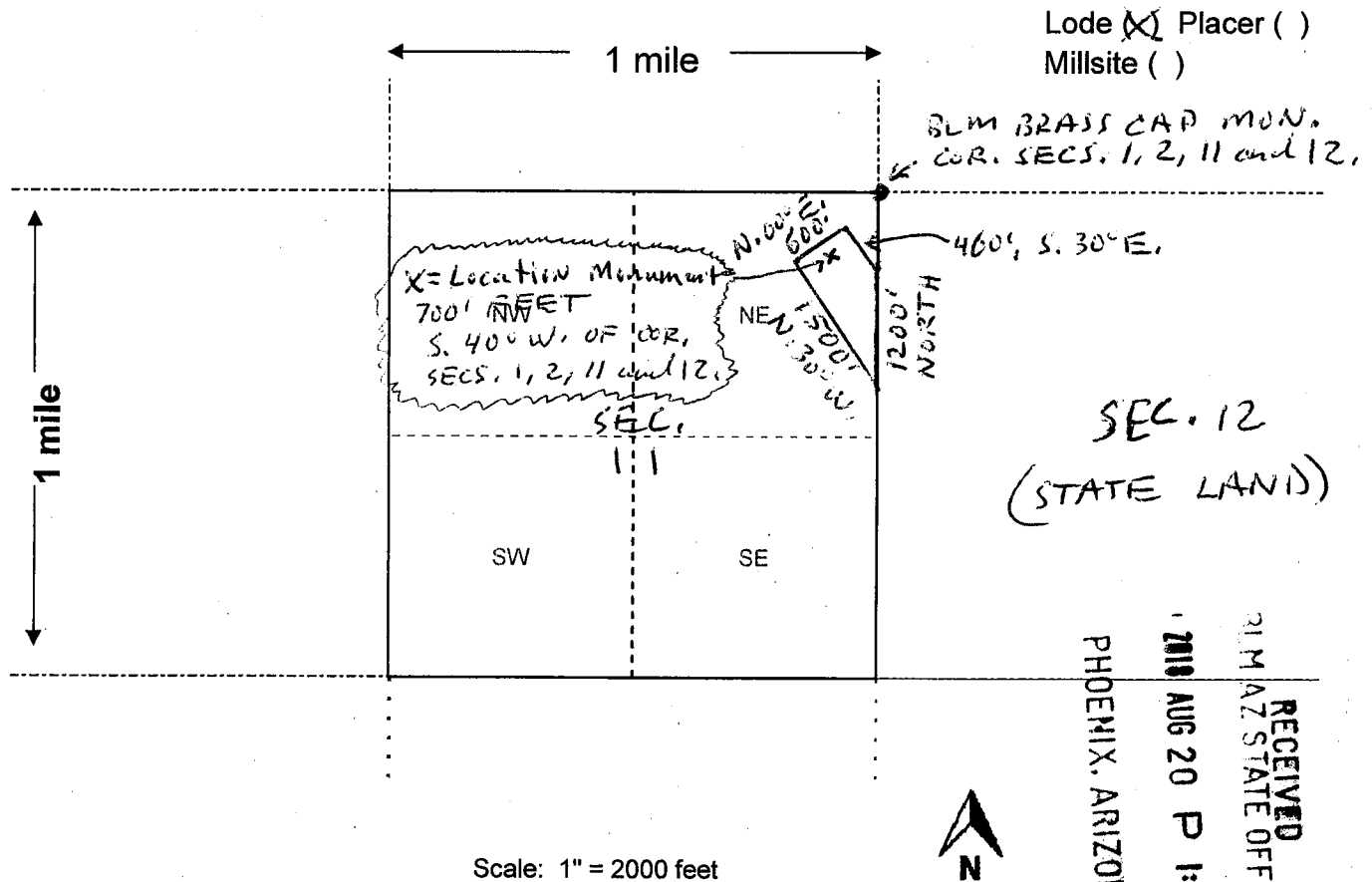

Lode (X) Placer ()
Millsite ()

BLM BRASS CAP MON.
COR. SECS. 1, 2, 11 and 12.

X = Location Monument
700' FEET
S. 40° W. OF COR.
SECS. 1, 2, 11 and 12.
SEC. 11

N. 00° W. 500'
N. 30° W. 1500'

460' S. 30° E.
1200' NORTH

SEC. 12
(STATE LAND)

SW SE

RECEIVED
PHOENIX, ARIZONA
21 M AZ STATE OFFICE
2010 AUG 20 P 1:18

Scale: 1" = 2000 feet

- The above map depicts the MM FIRE AGATE NO. 2 mining claim, which is located in Section(s) 11, Township 9 S, Range 20 E, Gila and Salt River Base and Meridian, GRAHAM County, Arizona. Total claim acreage is 13.5 Acres
- The type of corner and location monuments used are as follows: 3" PVC Posts with caps, 4 feet high, with 3' high mound of stones.
- The bearings and distances in degrees and feet between claim corners and to a public land survey monument are as depicted on the map.
- If the claim is a placer or millsite claim with exterior limits conforming to legal subdivisions of the public survey, provide a legal description of the claim N/A

Form MCF100a
Revised July 2014

United States Department of the Interior
Bureau of Land Management
 DIV OF LANDS, MINRLS & ENERGY
 ONE N CENTRAL AVE
 PHOENIX, AZ 85004 -4427
 Phone: 602-417-9200

Receipt

No: 4239779

Transaction #: 4355184	
Date of Transaction: 08/20/2018	
CUSTOMER:	
MARICOPA MINING LLC PO BOX 1494 MARICOPA, AZ 85139-1370 US	

LINE #	QTY	DESCRIPTION	REMARKS	UNIT PRICE	TOTAL
1	1.00	LOCATABLE MINERALS / MINING CLAIMS- NOT NEW-UNADJUD, ONE AUTH NO. ONLY / MINING CLAIM MONEY RECEIVED CASES: AMC445831/\$80.00	NOI 2018/7 WAV AMEND/1	- n/a -	80.00
TOTAL:					\$80.00

PAYMENT INFORMATION			
NOTE: Items will appear on credit card statement as "Bureau of Land Mgmt CO".			
1	AMOUNT:	80.00	POSTMARKED: N/A
	TYPE:	CREDIT CARD	RECEIVED: 08/20/2018
	NAME:	MARICOPA MINING LLC PO BOX 1494 MARICOPA AZ 85139-1370 US	
	CARD NO:	XXXXXXXXXXXX6889	AUTH CODE: 019410
	NAME ON CARD:	THOMAS HERSCHBACH	
	SIGNATURE:		

REMARKS

This receipt was generated by the automated BLM Collections and Billing System and is a paper representation of a portion of the official electronic record contained therein.

LOCATION NOTICE FOR LODE MINING CLAIM

Amendment BLM Serial # _____

NOTICE IS HEREBY GIVEN that the MM FIRE
AGATE NO. 2 lode mining claim has been located
by MARICOPA MINING LLC whose current mailing
address is P.O. Box 1494
MARICOPA, AZ 85139

RECEIVED
BLM STATE OFFICE
2017 SEP 25 P 3:40
PHOENIX, ARIZONA
BLM
Date
Stamp

The general course of this claim is NW / SW and it is situated in GRANAH
County, Arizona. This claim is 1500 feet in length and 600 feet in width.

17 Total Claim Acreage. This claim runs from the location monument on which this location notice
is posted on the centerline of the claim approximately 120 feet in a NW direction to the NW
end line and 820 feet in a SE direction to the SE end line. This claim is marked by six
monuments, one at each corner and one at the center of each end line of the claim.

The location monument on which this notice is posted is situated within Section 11, Township 9
S, Range 20 E, Gila Salt River Base and Meridian, Arizona and this claim encompasses portions
of the following quarter section(s), section(s), Township(s) and Range(s) _____
NE 1/4, SECTION 11, T. 9 S., R. 20 E.

Gila Salt River Base and Meridian, Arizona.

The locality of this claim with reference to some natural object or permanent monument and additional information
(if any) concerning its locality are as follows: LOCATION MONUMENT IS APPROX. 550 FEET
S. 40° W. OF BRASS CAP MONUMENT FOR THE COR. SECTIONS
1, 2, 11 and 12, T. 9 S., R. 20 E., GSRBM The above information is shown on the attached map.

DATED AND POSTED on the ground this 24th day of September, 2017.

LOCATOR(s) AGENT

Print Name(s) MARICOPA MINING LLC (THOMAS HERSCHBACH, MANAGER)
Signature(s) [Signature], Manager, Maricopa Mining LLC

Form MCF100
Revised July 2014

AMC445885

RECEIVED
 PHOENIX, ARIZONA
 2011 SEP 25 P
 LODE (X) PLACER ()
 MILLSITE (S)

MINING CLAIM MAP

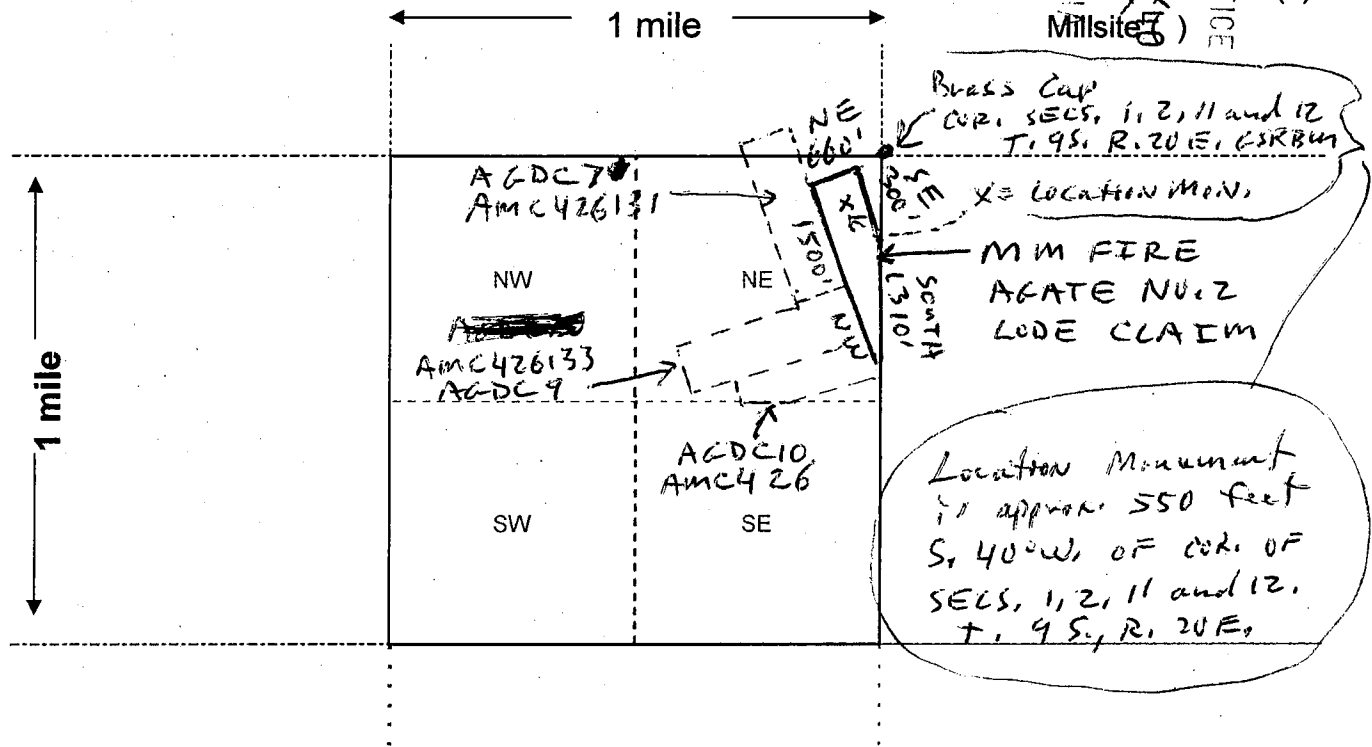

Scale: 1" = 2000 feet

- The above map depicts the MM FIRE AGATE No. 2 mining claim, which is located in Section (s) 11, Township 9 S., Range 20 E., Gila and Salt River Base and Meridian, GRAHAM County, Arizona. Total claim acreage is 17 ACRES +/-
- The type of corner and location monuments used are as follows: LOCATION MONUMENT IS A 3 FOOT HIGH MOUND OF STONE. CORNER MONUMENTS ARE 4' HIGH, 2" DUC POSTS,
- The bearings and distances in degrees and feet between claim corners and to a public land survey monument are as depicted on the map.
- If the claim is a placer or millsite claim with exterior limits conforming to legal subdivisions of the public survey, provide a legal description of the claim N/A

AMC445885

Form MCF100a
 Revised July 2014

2017-04575
Page 1 of 2
Requested By: Maricopa Mining Llc
Wendy John, Graham County Recorder
09-25-2017 10:01 AM Recording Fee \$9.00

LOCATION NOTICE FOR LOCATING CLAIM

Amendment BLM Serial# _____

NOTICE IS HEREBY GIVEN that the THOMAS FIRE
AGATE NO. 2 loc. mining claim has been located
by MARICOPA MINING LLC whose current mailing
address is P.O. Box 1494
MARICOPA, AZ 85139

Date
Stamp

The general course of this claim is NW / SW and it is situated in GRAHAM
County, Arizona. This claim is 1500 feet in length and 600 feet in width.

17 Total Claim acreage. This claim runs from the location monument on which this location notice
is posted on the centerline of the claim approximately 120 feet in SW direction to the NW
end line and 820 feet in SE direction to the SE end line. This claim is marked by six
monuments, one at each corner and one at the center of each end line of the claim.

The location monument on which this notice is posted is situated within Section 1, Township 9
S, Range 20 E of the Salt River Base and Meridian, Arizona and this claim encompasses portions
of the following quarter section(s), section(s), Township(s) and Range(s):
NE 1/4 SECTION 11, T. 9 S., R. 20 E.

Gila Salt River Base and Meridian, Arizona.

The locality of this claim with reference to some natural object or permanent monument and additional information
(if any) concerning its locality are as follows: LOCATION MONUMENT IS APPROX. 550 FEET

S. 40° W. OF CORNER CAP MONUMENT FOR THE COR. SECTION 1
1, 2, 11 and 12, T. 9 S., R. 20 E., GSRBM The above information is shown on the attached map.

DATED AND POSTED on the ground this 24th day of September 2017.

LOCATOR(s) AGENT
Print Name(s) MARICOPA MINING LLC (THOMAS HERGENBACH, MANAGER)
Signature(s) Wendy John, Manager, Maricopa Mining LLC

Form MCF100
Revised July 2014

This form is available from the Arizona Geological Survey and may be reproduced.

RUN TIME: 04:52 PM

RUN DATE: 09/25/2017
Page 1 of 1

DEPARTMENT OF INTERIOR
BUREAU OF LAND MANAGEMENT

Input Parameters for Geographic Report with Land

System Id = CR

Admin State = AZ

Geo State =

Casetype Begins With

Case Disp Txt = AUTHORIZED, CANCELLED, EXPIRED, PENDING, REJECTED, RELINQUISHED, VOID, WITHDRAWN

Mer Twp Rng = 14 0090S 0200E

Section = 011, 999

Mtrs =

Commodity =

Commodity Txt =

Pending Org =

Pend Org Decode =

Total Rows Returned: 0

NO WARRANTY IS MADE BY BLM FOR USE OF THE DATA
FOR PURPOSES NOT INTENDED BY BLM

RUN TIME: 04:51 PM

Adm State:

**UNITED STATES DEPARTMENT OF INTERIOR
BUREAU OF LAND MANAGEMENT
GEOGRAPHIC REPORT WITH LAND
Sorted by Serial Number**

RUN DATE: 09/25/2017

Page 1 of 1

2017-04574
Page 1 of 2
Requested By: Maricopa Mining Llc
Wendy John, Graham County Recorder
09-25-2017 10:01 AM Recording Fee \$9.00

LOCATION NOTICE FOR LOCATING CLAIM

Amendment BLM Serial # _____

NOTICE IS HEREBY GIVEN that the TIM FIRE
AGATE NO. 1 lode mining claim has been located
by MARICOPA MINING LLC whose current mailing
address is P.O. BOX 1494
MARICOPA AZ 85139

Date
Stamp

The general course of this claim is NE/SW and it is situated in GRAHAM
County, Arizona. This claim is 1500 feet in length and 600 feet in width.

20 Total Claim acreage. This claim runs from the location monument on which this location notice
is posted on the centerline of the claim approximately 750 feet in the NE direction to the NE
end line and 750 feet in the SW direction to the SW end line. This claim is marked by six
monuments, one at each corner and one at the center of each end line of the claim.

The location monument on which this notice is posted is situated within Section 11, Township 9
S, Range 20 E, Gila Salt River Base and Meridian, Arizona. The claim encompasses portions
of the following quarter section(s), section(s), Township(s) and Range(s):

NW 1/4 SECTION 11, T. 9 S., R. 20 E,
Gila Salt River Base and Meridian, Arizona.

The locality of this claim with reference to some natural object or permanent monument and additional information
(if any) concerning its locality is as follows: LOCATION MONUMENT IS APPROX.

1050 FEET S. 62°46' W. OF BRASS CAP MON. FOR THE 1/4 COR.
SECS. 2 & 11, T. 9 S., R. 20 E., GSRB and Meridian The above information is shown on the attached map.

DATED AND POSTED on the ground this 24th day of SEPTEMBER, 2017

LOCATOR(s) AGENT
Print Name(s) MARICOPA MINING LLC (THOMAS ERSCHENCH, MANAGER)
Signature(s) [Signature] MANAGER, MARICOPA MINING LLC

Form MCF100
Revised July 2014

This form is available from the Arizona Geological Survey and may be reproduced.

